Obergericht des Kantons Zürich

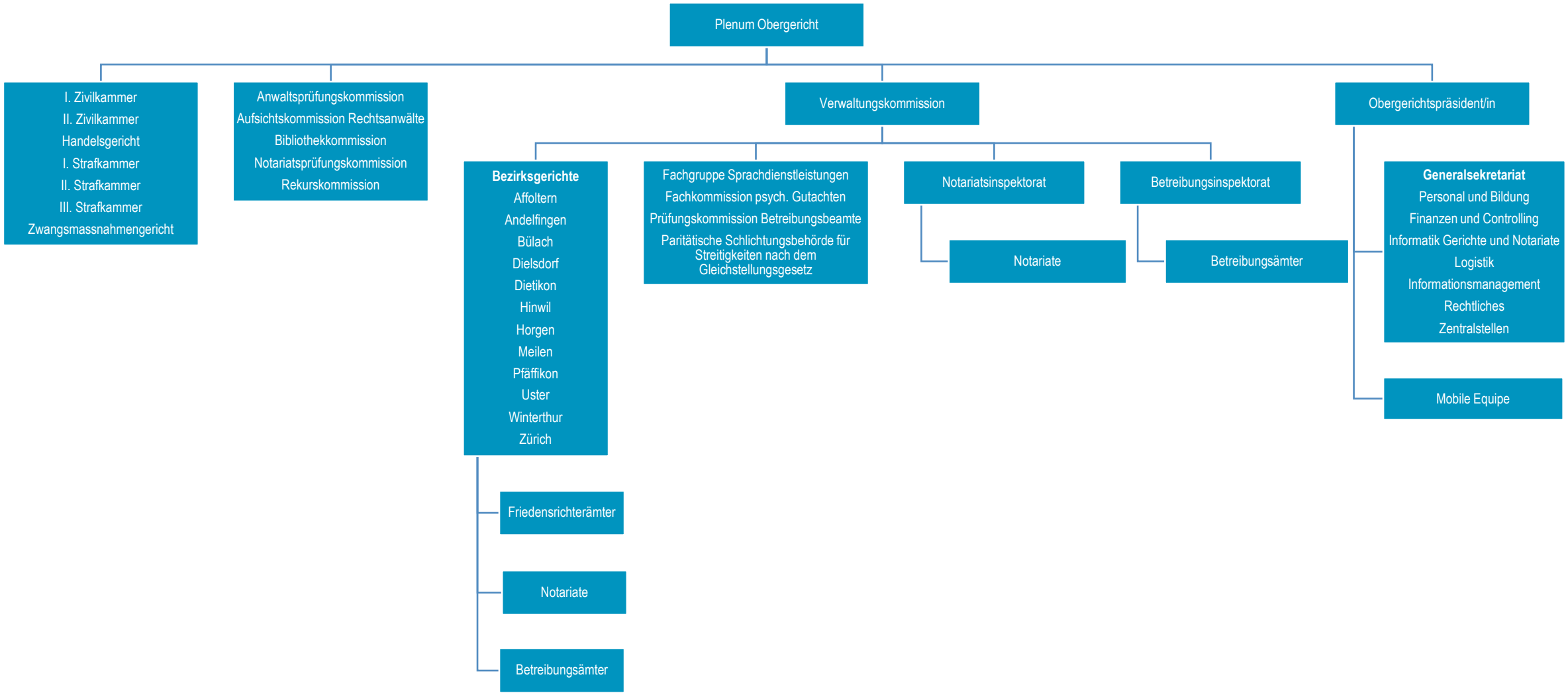
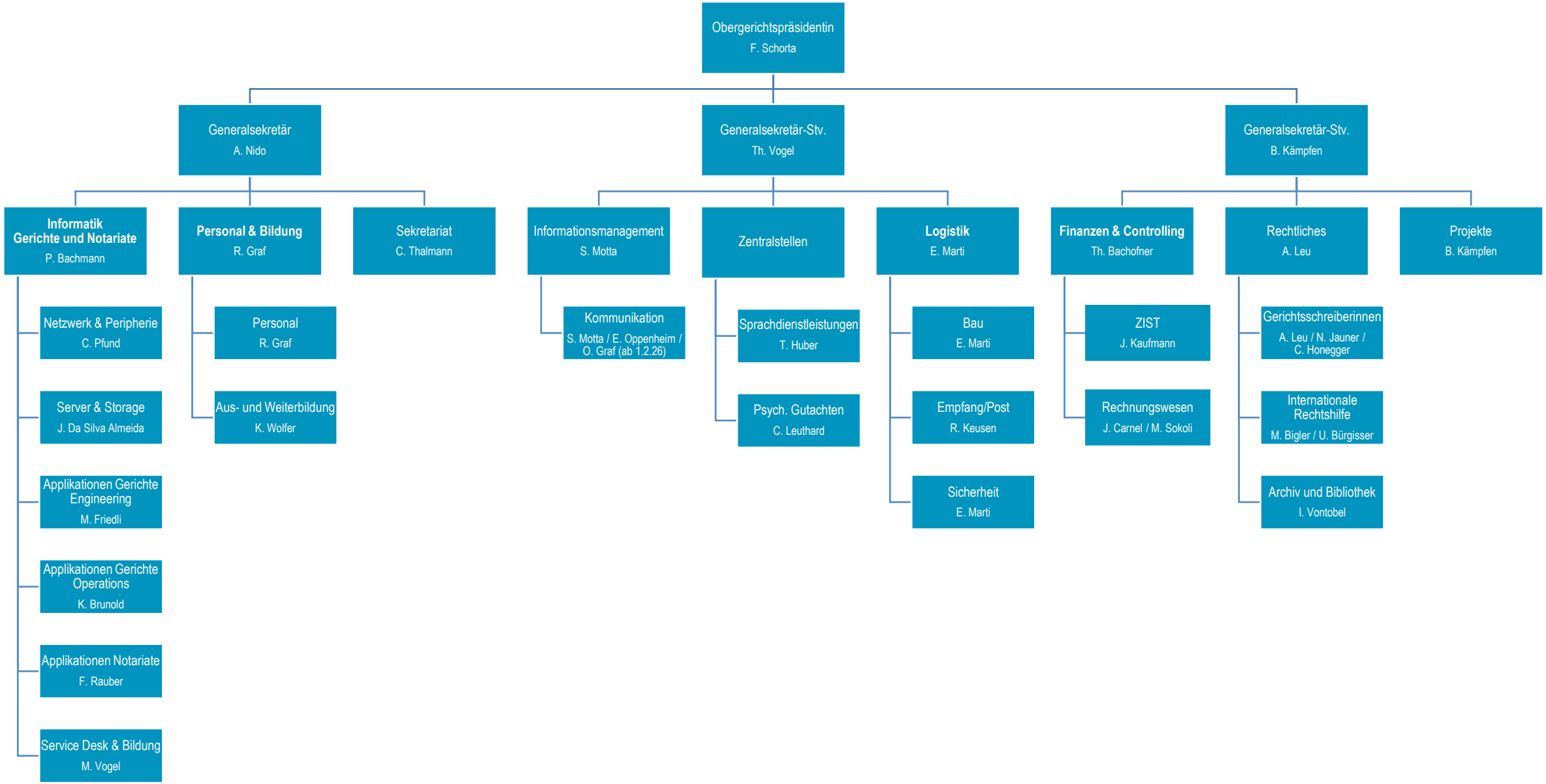
Obergericht des Kantons Zürich
Generalsekretariat